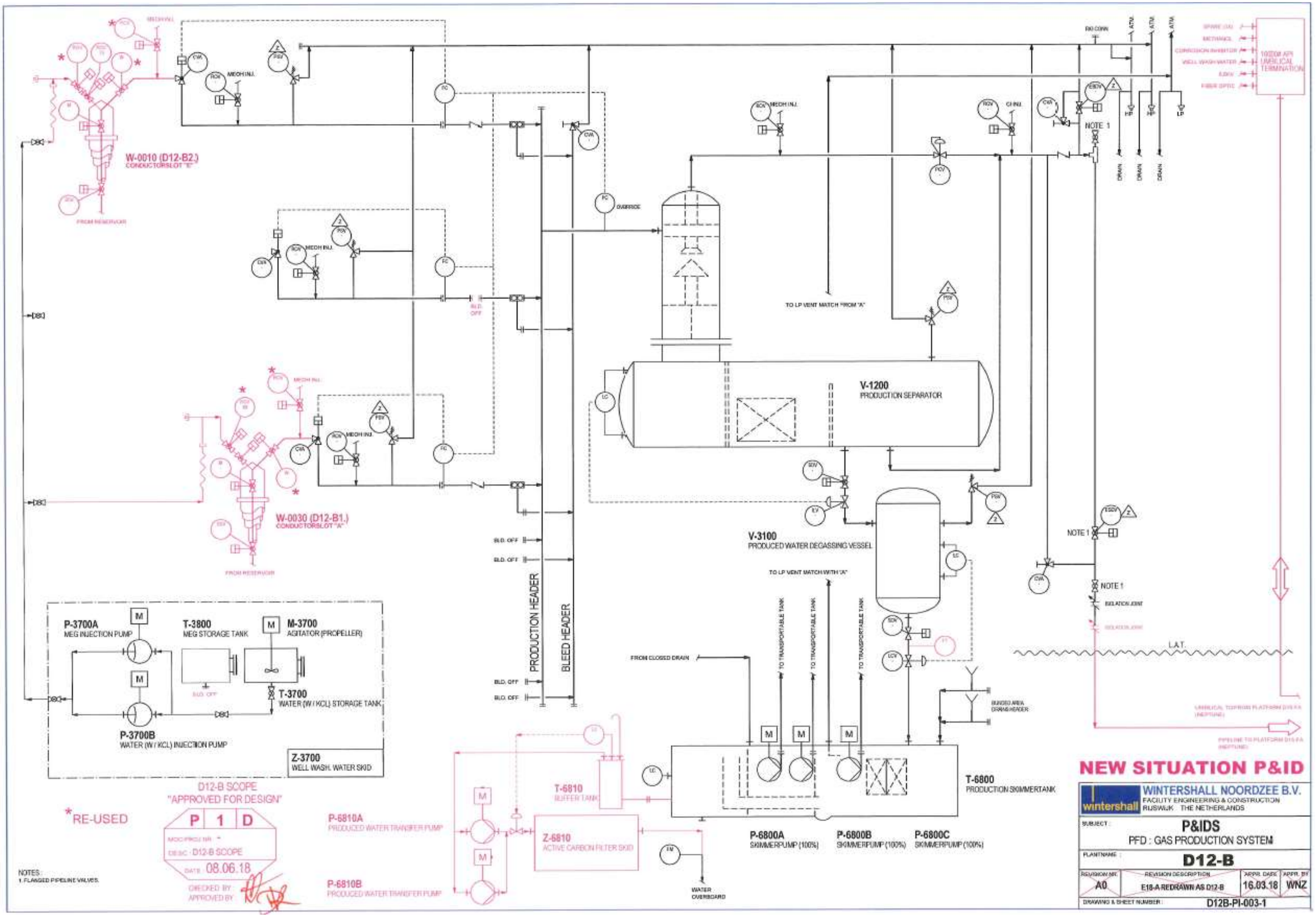

W-0010 (D12-B2.)
CONDUCTORSLOT "E"
FROM RESERVOIR
W-0030 (D12-B1.)
CONDUCTORSLOT "A"
FROM RESERVOIR
MEOH INJ.
OVERRIDE
BLD. OFF
PRODUCTION HEADER
BLEED HEADER
TO LP VENT MATCH FROM "A"
V-1200
PRODUCTION SEPARATOR
V-3100
PRODUCED WATER DEGASSING VESSEL
TO LP VENT MATCH WITH "A"
FROM CLOSED DRAIN
TO TRANSPORTABLE TANK
BUNDED AREA DRAINS HEADER
T-6800
PRODUCTION SKIMMERTANK
P-6800A
SKIMMERPUMP (100%)
P-6800B
SKIMMERPUMP (100%)
P-6800C
SKIMMERPUMP (100%)
WATER OVERBOARD
NOTE 1
ISOLATION JOINT
L.A.T.
RIO CONN.
ATM.
HP
LP
DRAIN
P-3700A
MEG INJECTION PUMP
T-3800
MEG STORAGE TANK
M-3700
AGITATOR (PROPELLER)
T-3700
WATER (W / KCL) STORAGE TANK
P-3700B
WATER (W / KCL) INJECTION PUMP
Z-3700
WELL WASH. WATER SKID
T-6810
BUFFER TANK
Z-6810
ACTIVE CARBON FILTER SKID
P-6810A
PRODUCED WATER TRANSFER PUMP
P-6810B
PRODUCED WATER TRANSFER PUMP
*RE-USED
D12-B SCOPE
"APPROVED FOR DESIGN"
P 1 D
DESC: D12-B SCOPE
DATE: 08.06.18
CHECKED BY:
APPROVED BY:
NOTES:
1. FLANGED PIPELINE VALVES.
NEW SITUATION P&ID
WINTERSHALL NOORDZEE B.V.
FACILITY ENGINEERING & CONSTRUCTION
RIJSWIJK THE NETHERLANDS
SUBJECT: P&IDS
PFD : GAS PRODUCTION SYSTEM
PLANTNAME: D12-B
REVISION NR. A0
REVISION DESCRIPTION E18-A REDRAWN AS D12-B
APPR. DATE 16.03.18
APPR. BY WNZ
DRAWING & SHEET NUMBER: D12B-PI-003-1