

Boring 101 RD-coördinaten: 230615/504999 -

-mv (m) NAP(m)

0 5,34

1 4,34



Boring 102 RD-coördinaten: 230647/504976 -

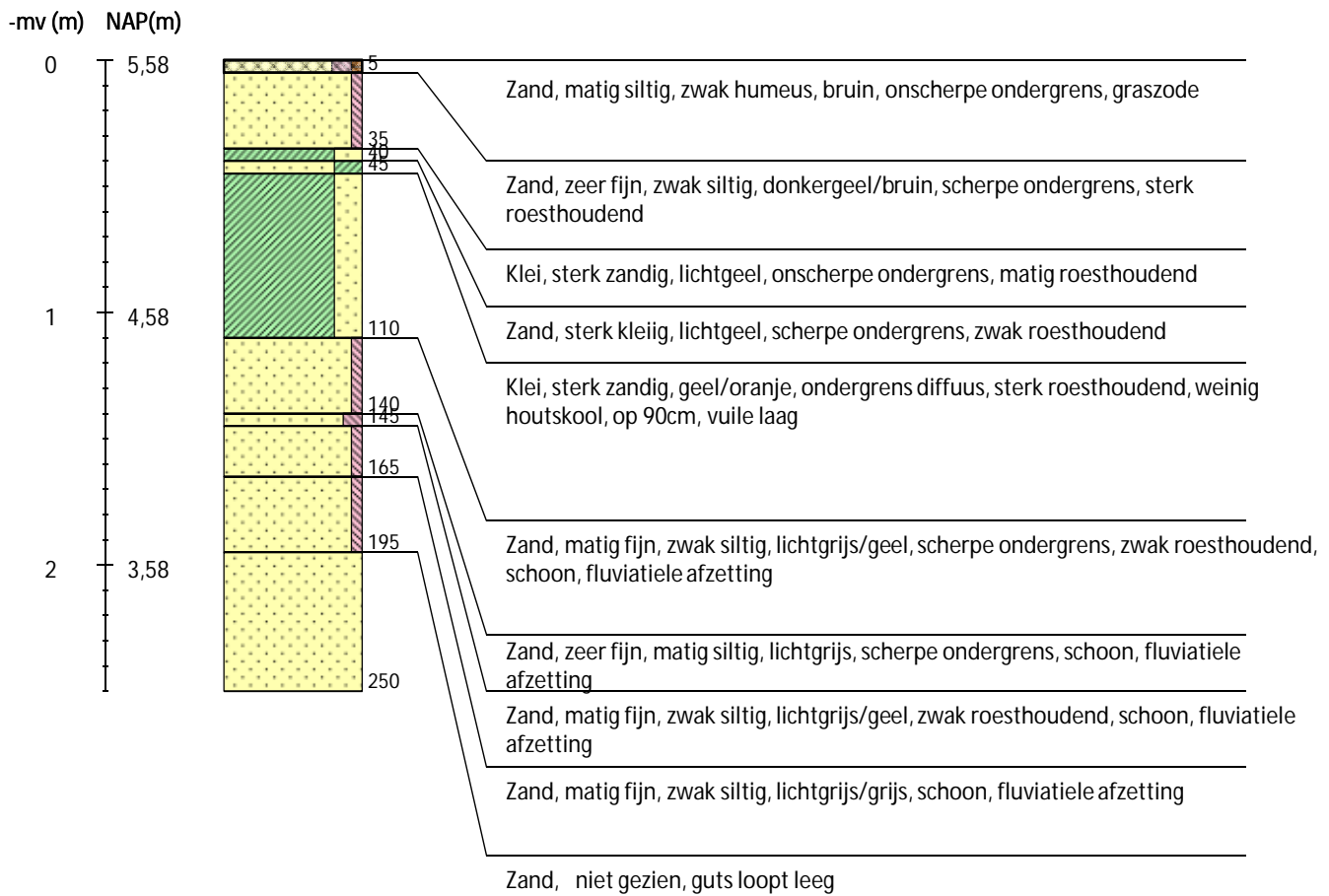

Boring 103 RD-coördinaten: 230664/504941 -

-mv (m) NAP(m)

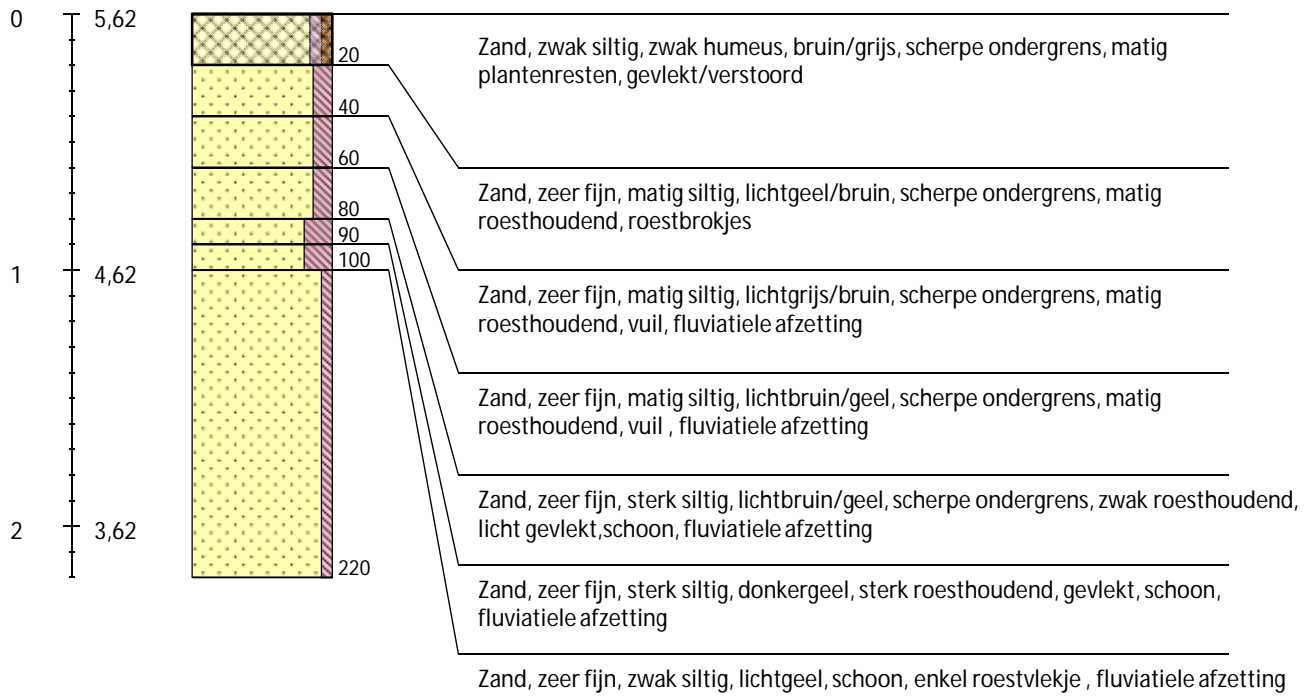

Boring 104 RD-coördinaten: 230655/504903 -

-mv (m) NAP(m)

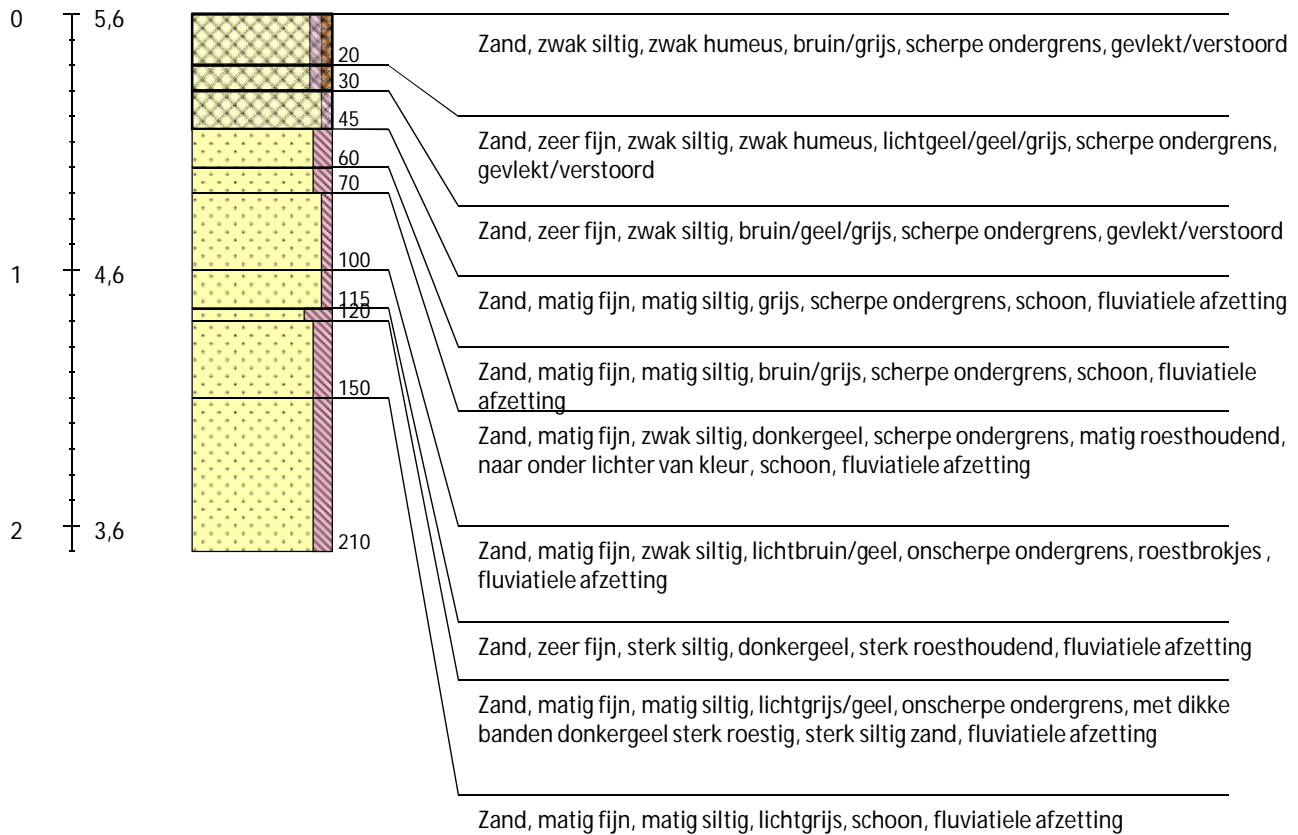

Boring 105 RD-coördinaten: 230627/504872 -

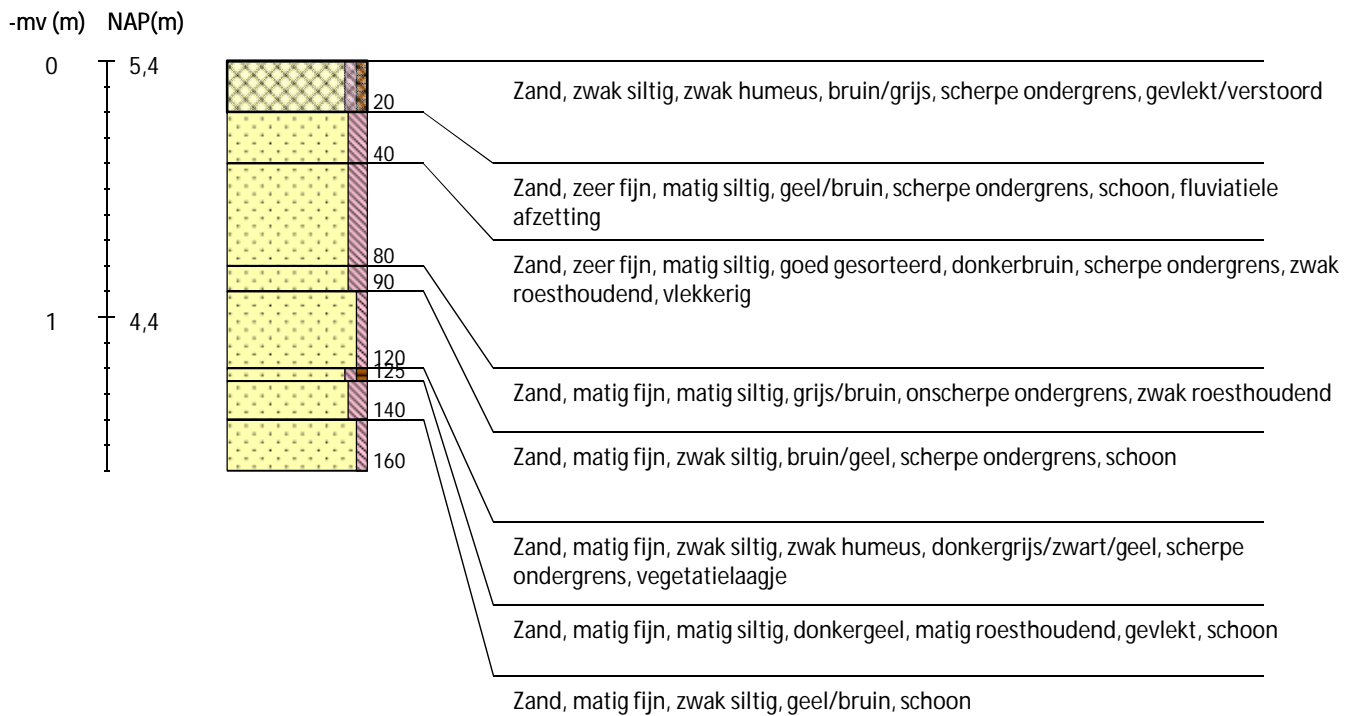

Boring 106 RD-coördinaten: 230621/504837 -

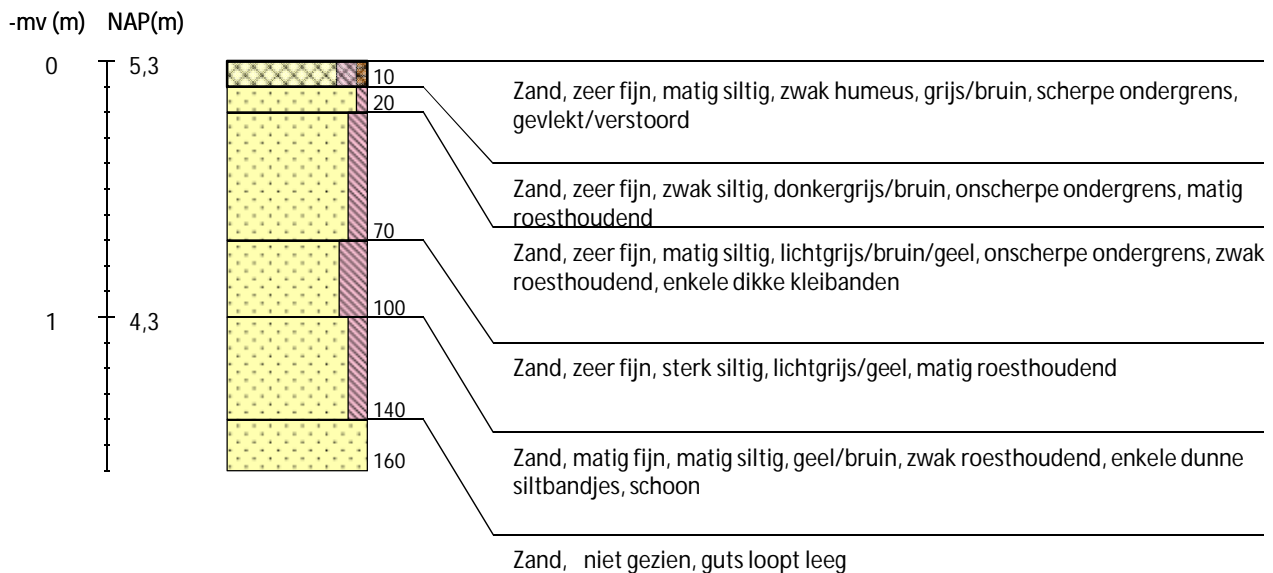

Boring 107 RD-coördinaten: 230634/504802 -

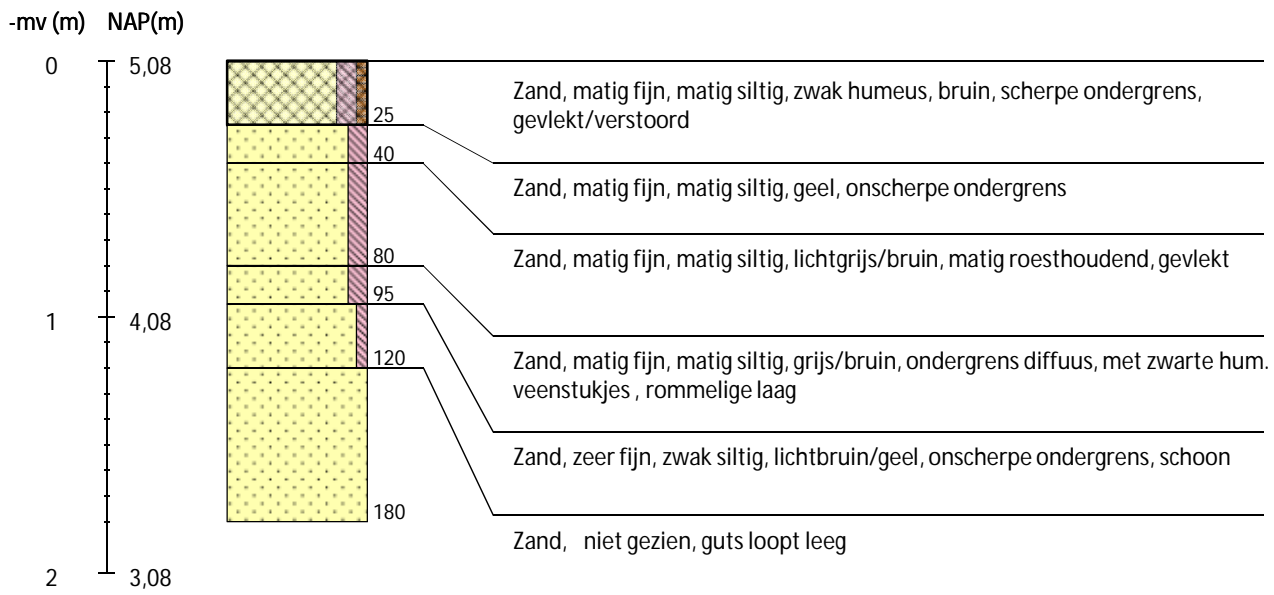

Boring 108 RD-coördinaten: 230657/504770 -

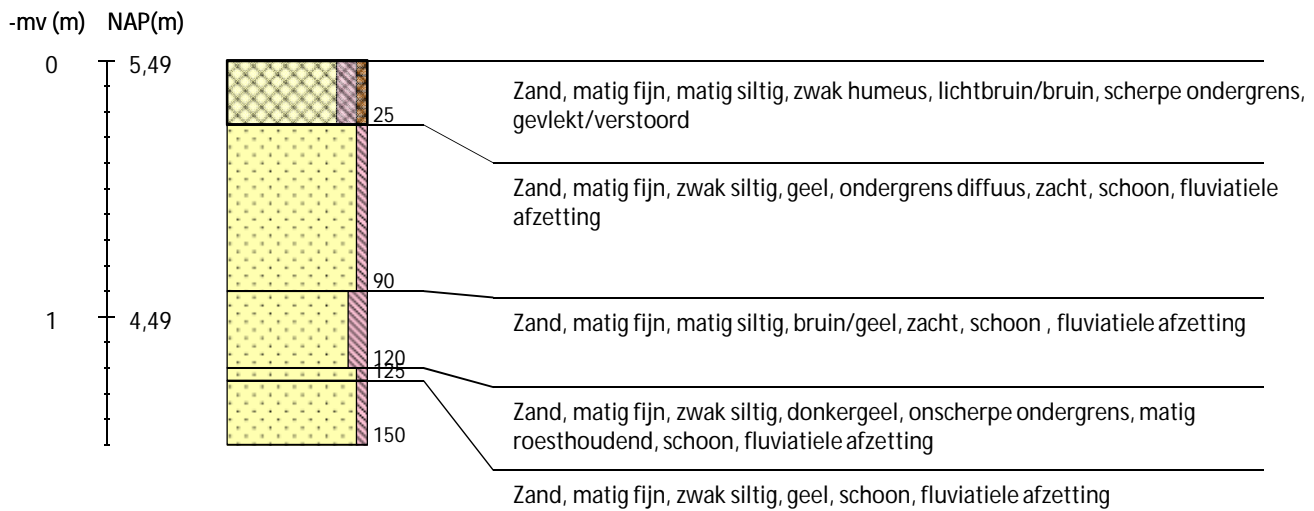

Boring 109 RD-coördinaten: 230676/504732 -

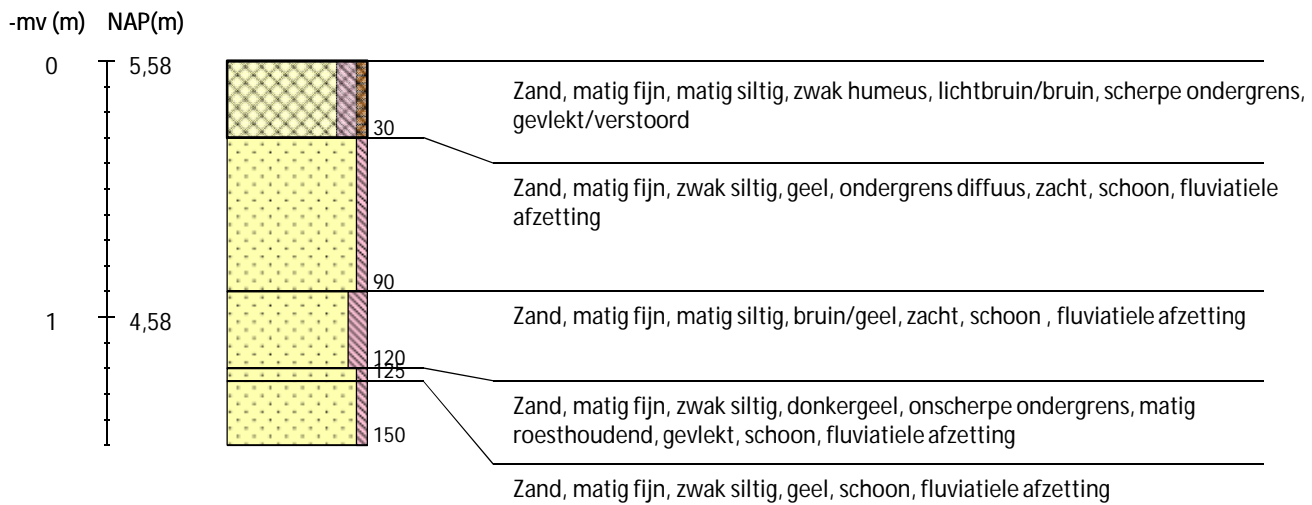

Boring 110 RD-coördinaten: 230696/504697 -

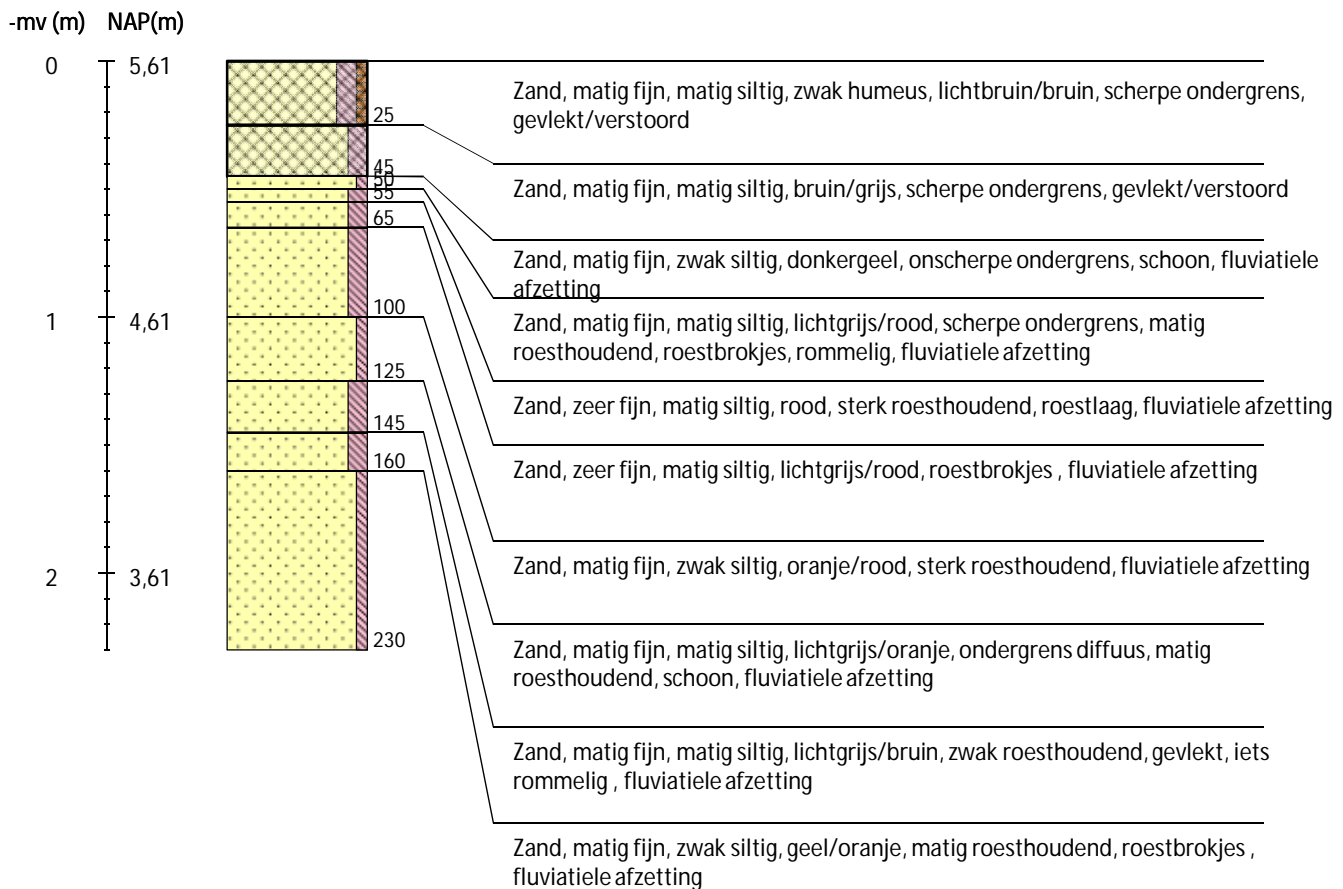

Boring 111 RD-coördinaten: 230715/504663 -

-mv (m) NAP(m)

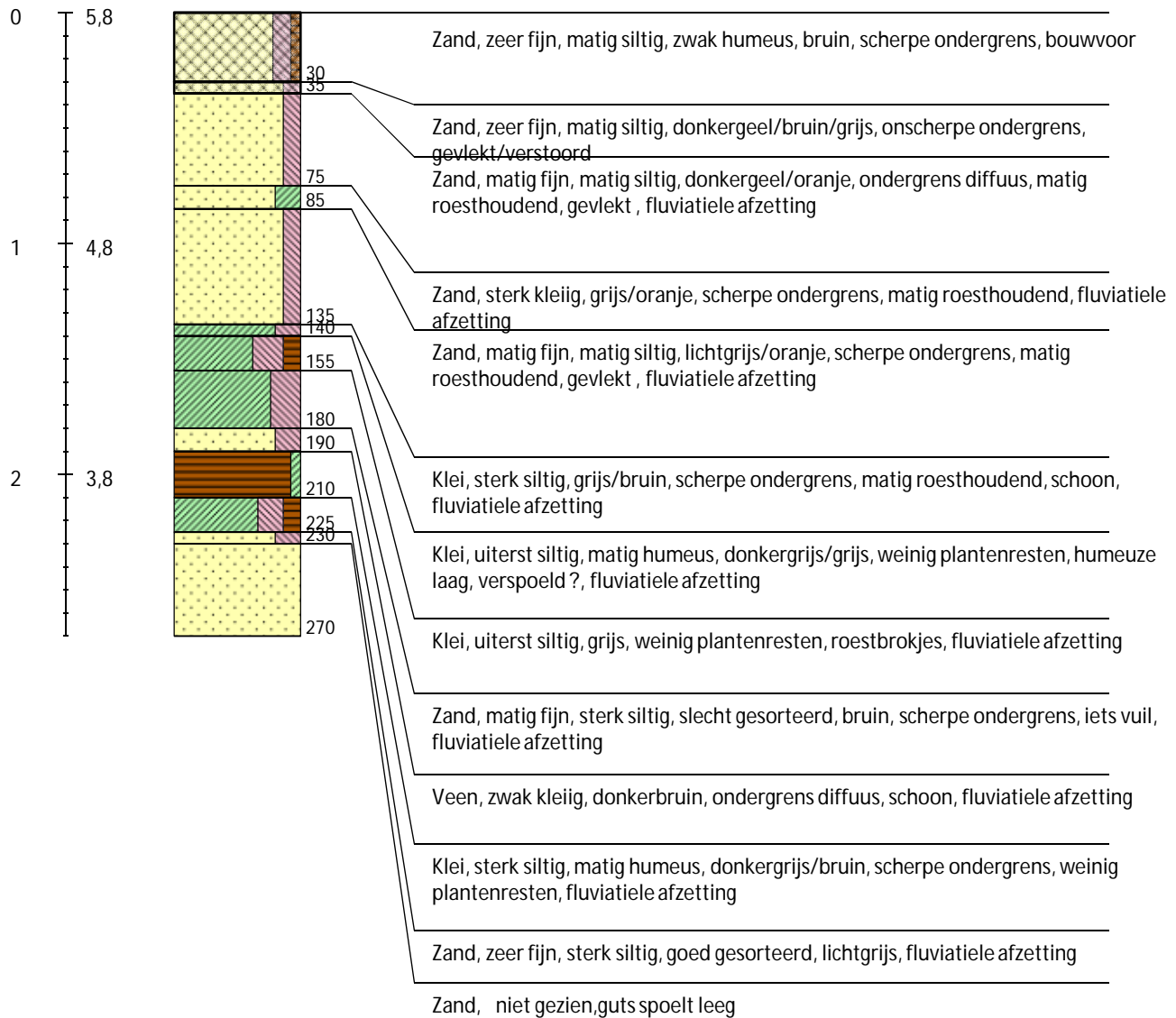

Boring 112 RD-coördinaten: 230731/504628 -

-mv (m) NAP(m)

0 5,86

1 4,86

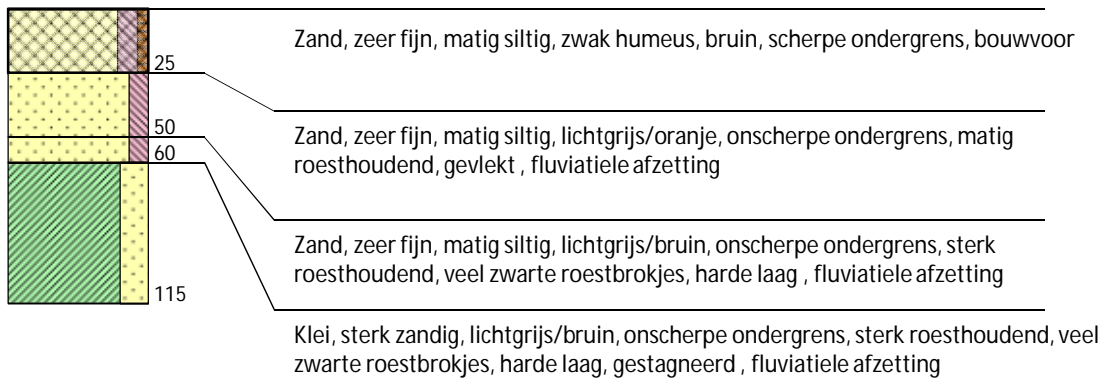

Boring 113 RD-coördinaten: 230745/504588 -

-mv (m) NAP(m)

0 5,76

1 4,76

2 3,76

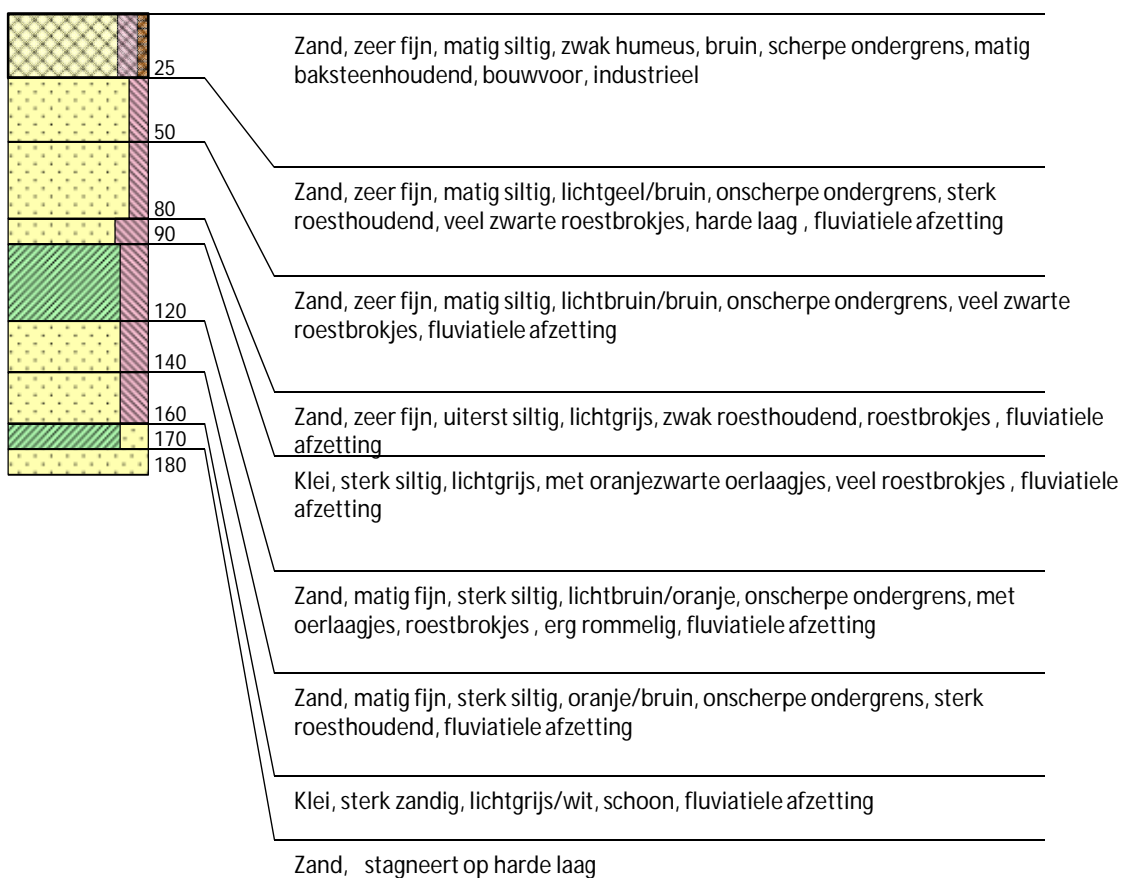

Boring 114 RD-coördinaten: 230764/504554 -

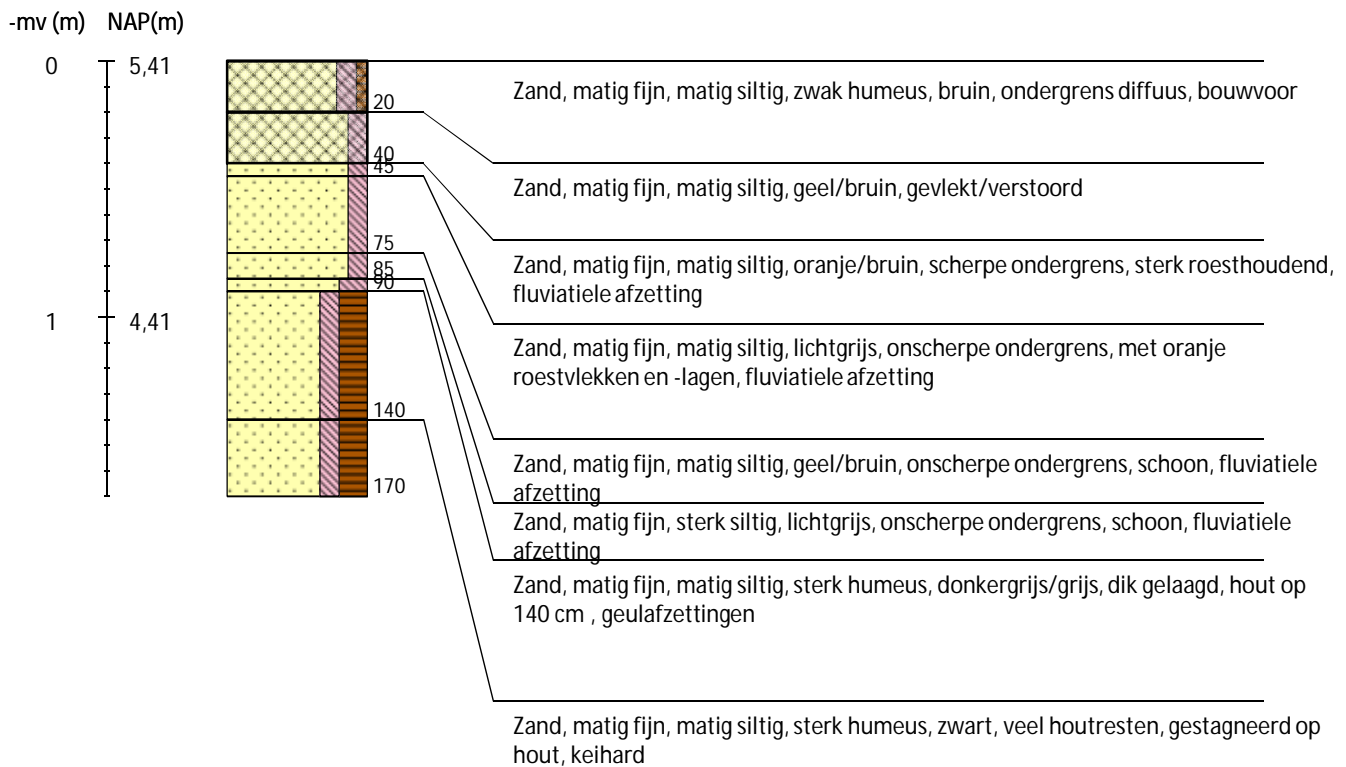

Boring 115 RD-coördinaten: 230793/504525 -

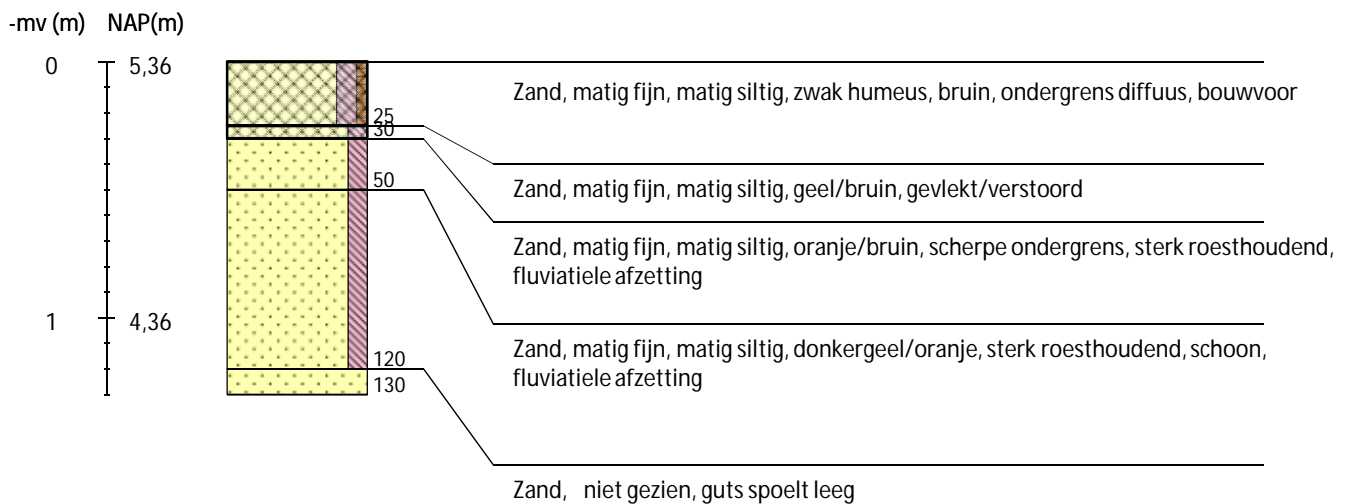

Boring 116 RD-coördinaten: 230804/504493 -

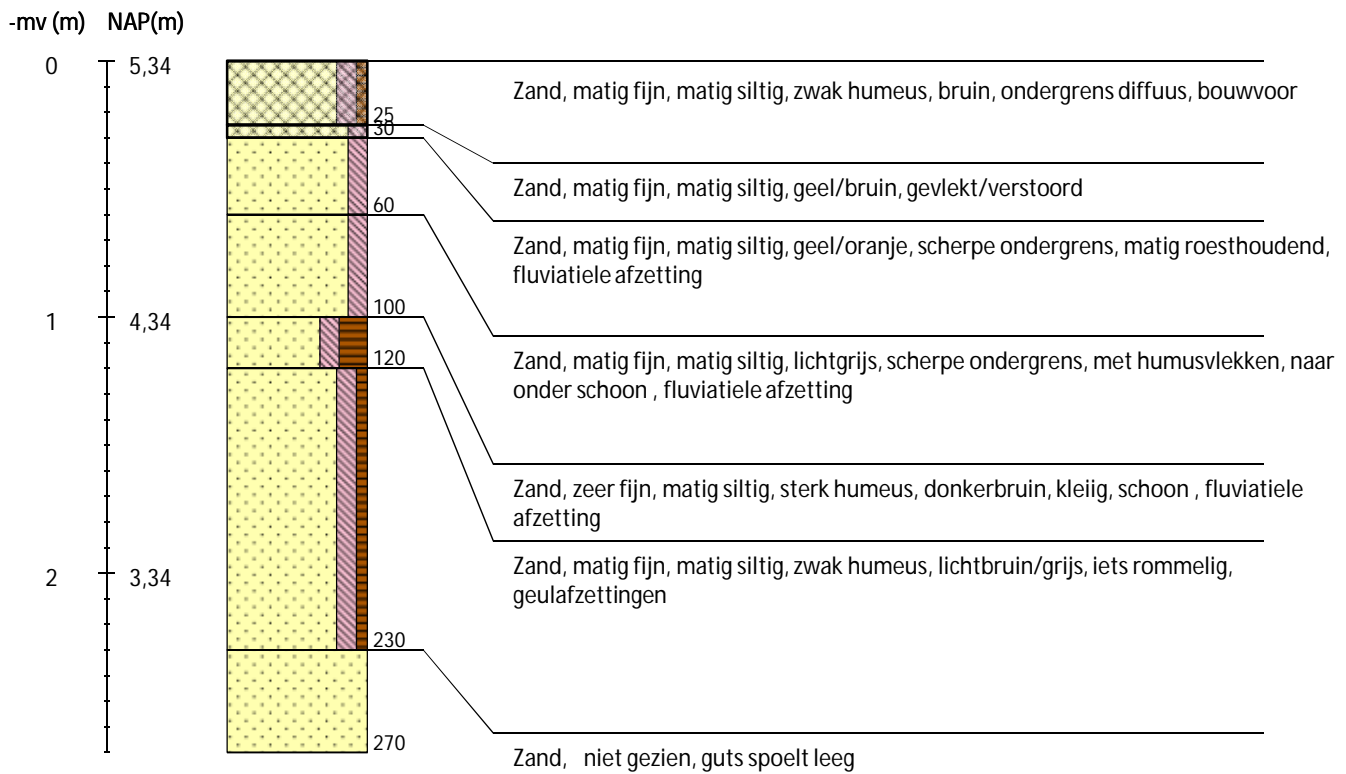

Boring 117 RD-coördinaten: 230811/504459 -

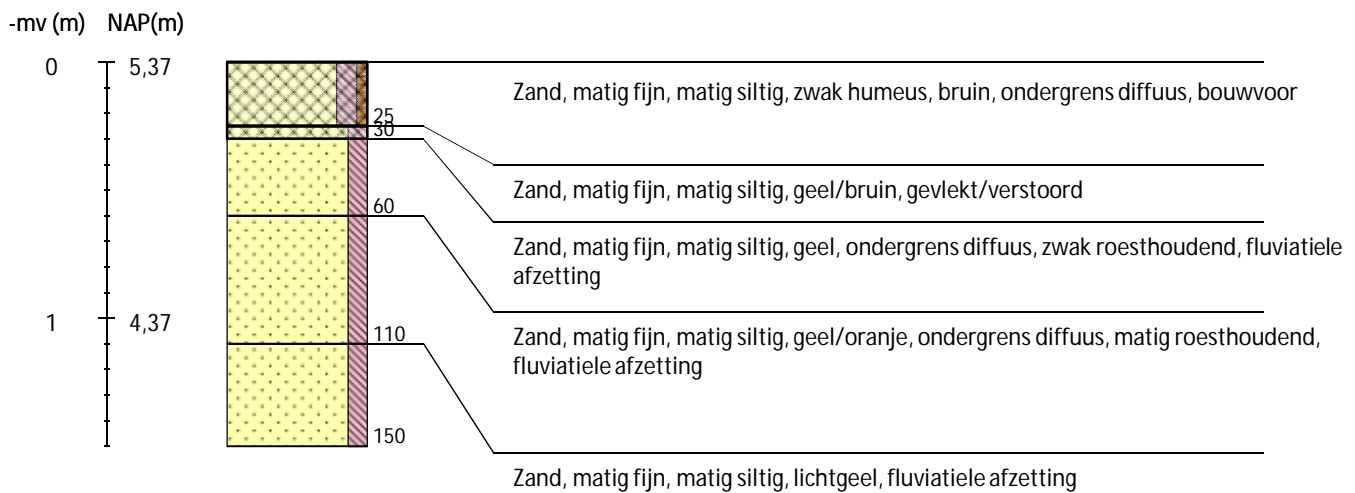

Boring 118 RD-coördinaten: 230824/504422 -

-mv (m) NAP(m)

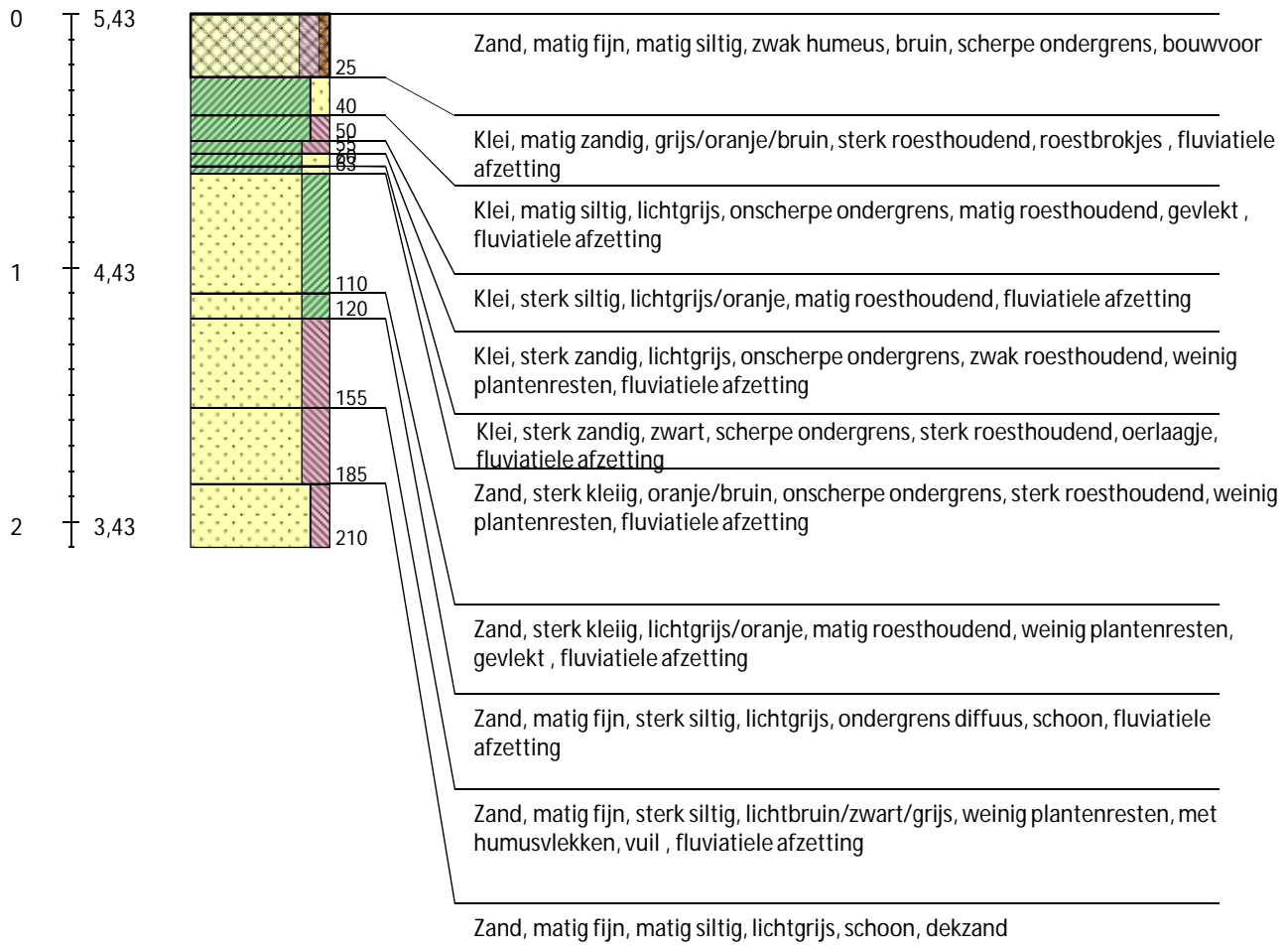

Boring 119 RD-coördinaten: 230842/504385 -

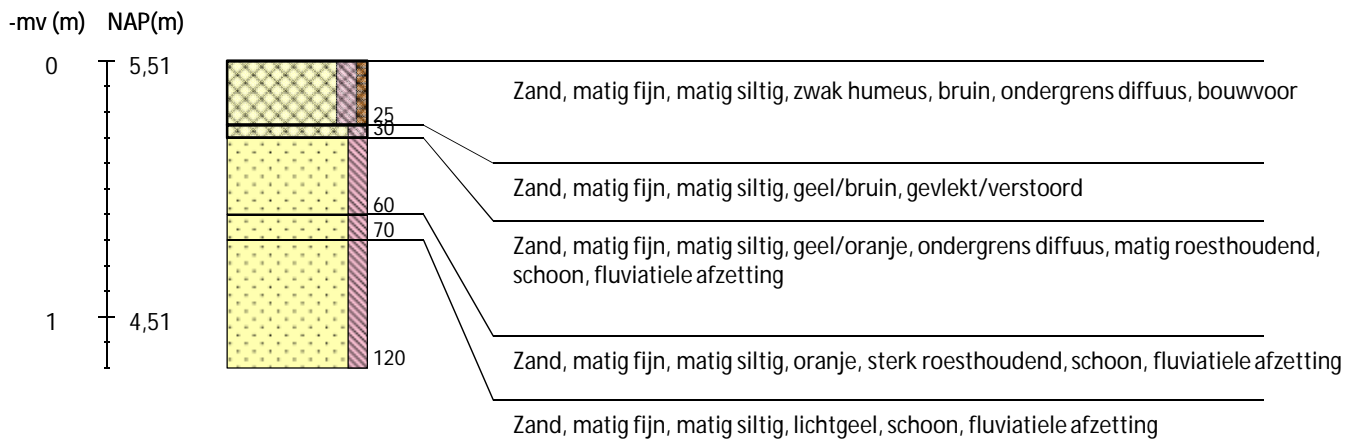

Boring 120 RD-coördinaten: 230857/504347 -

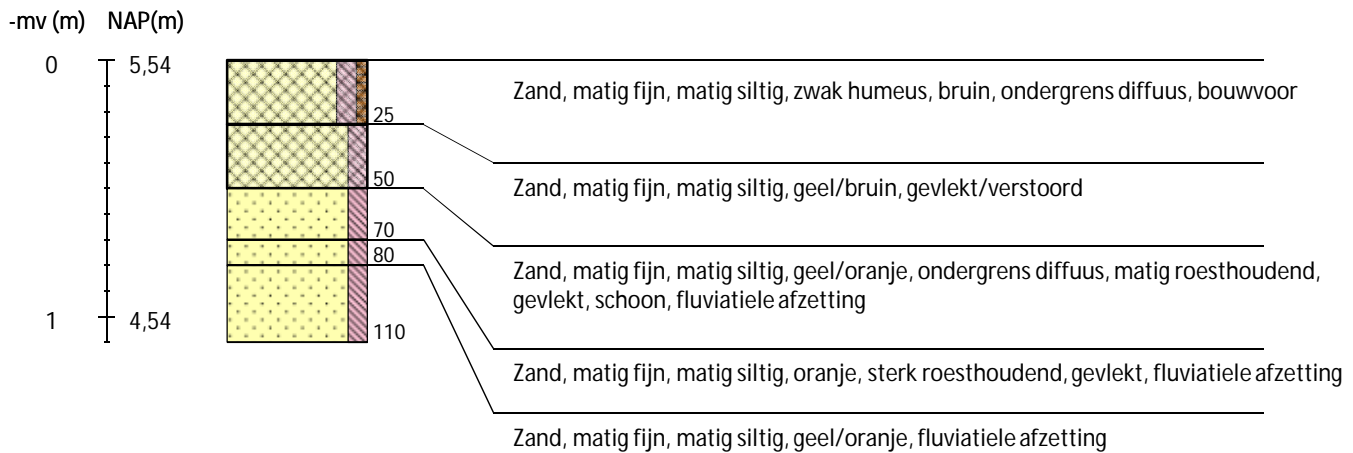

Boring 121 RD-coördinaten: 230874/504311 -

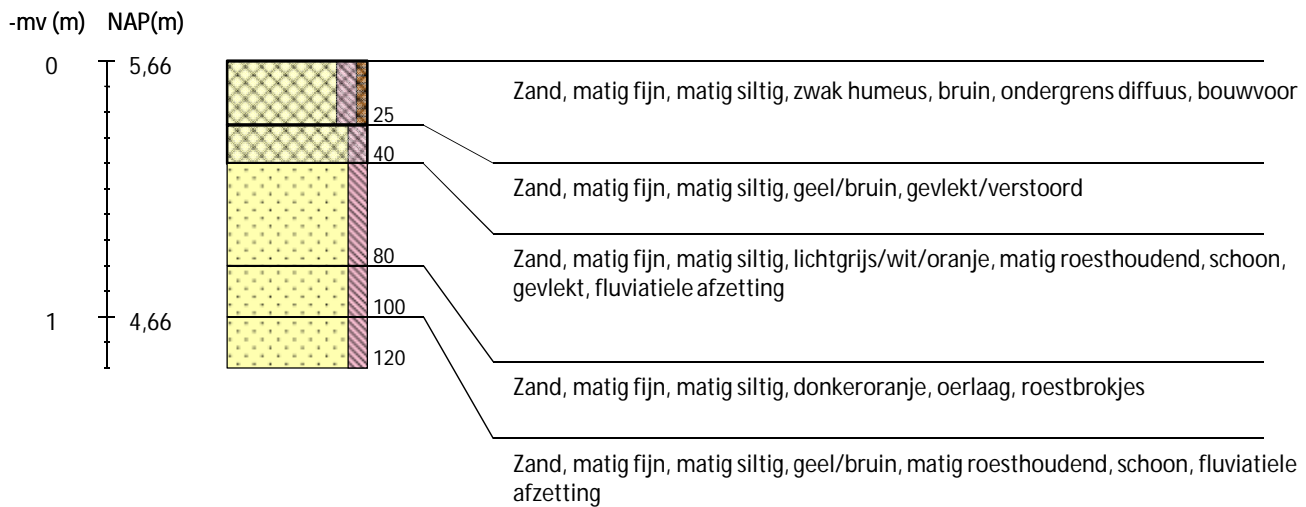

Boring 122 RD-coördinaten: 230890/504275 -

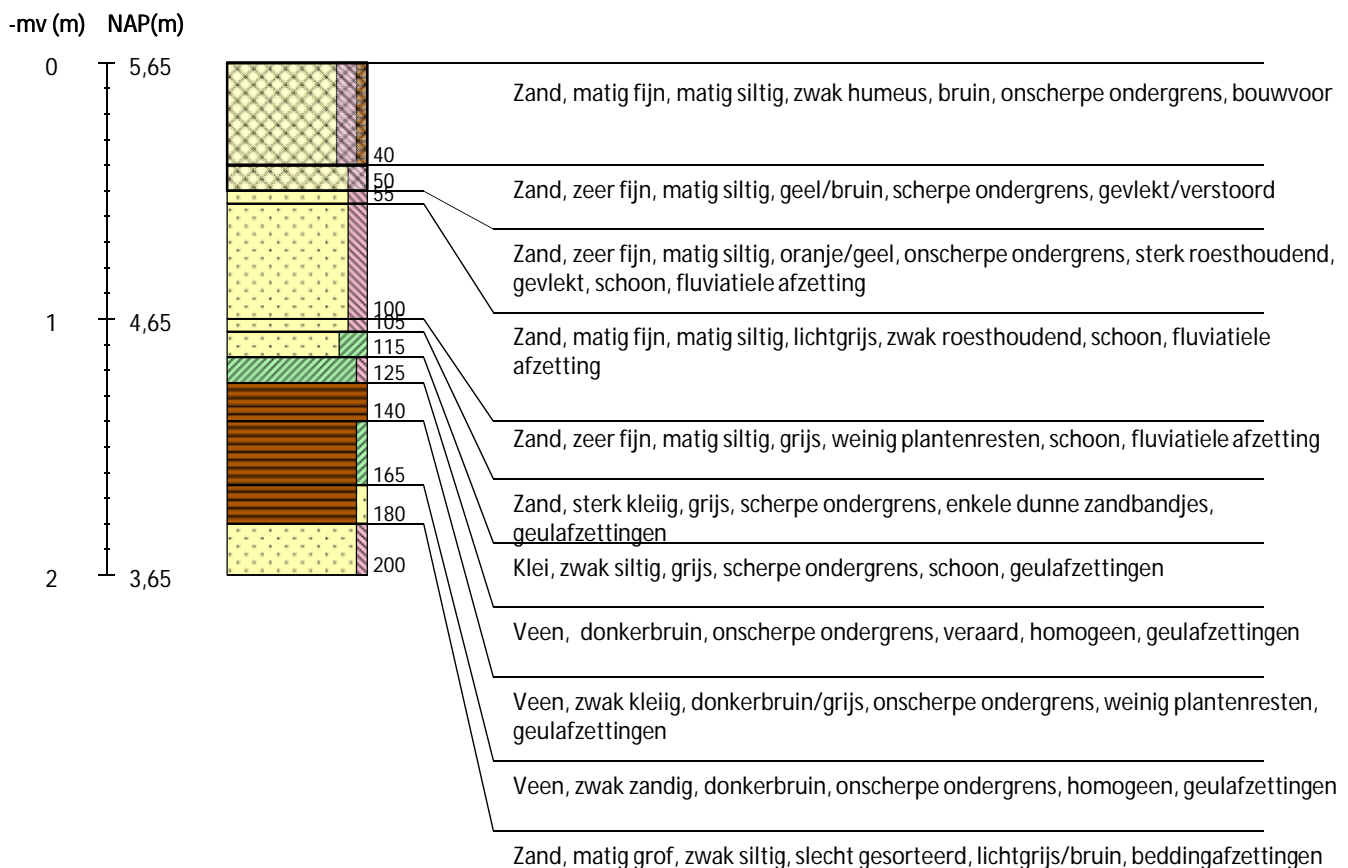

Boring 123 RD-coördinaten: 230920/504245 -

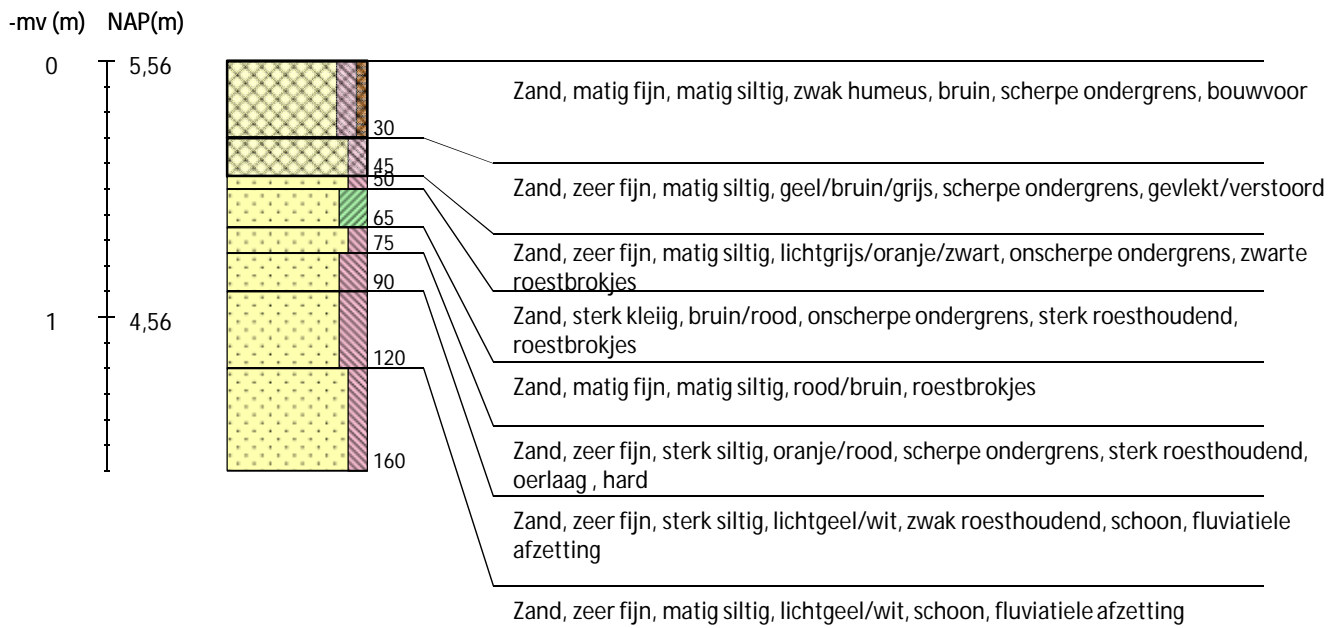

Boring 124 RD-coördinaten: 230960/504237 -

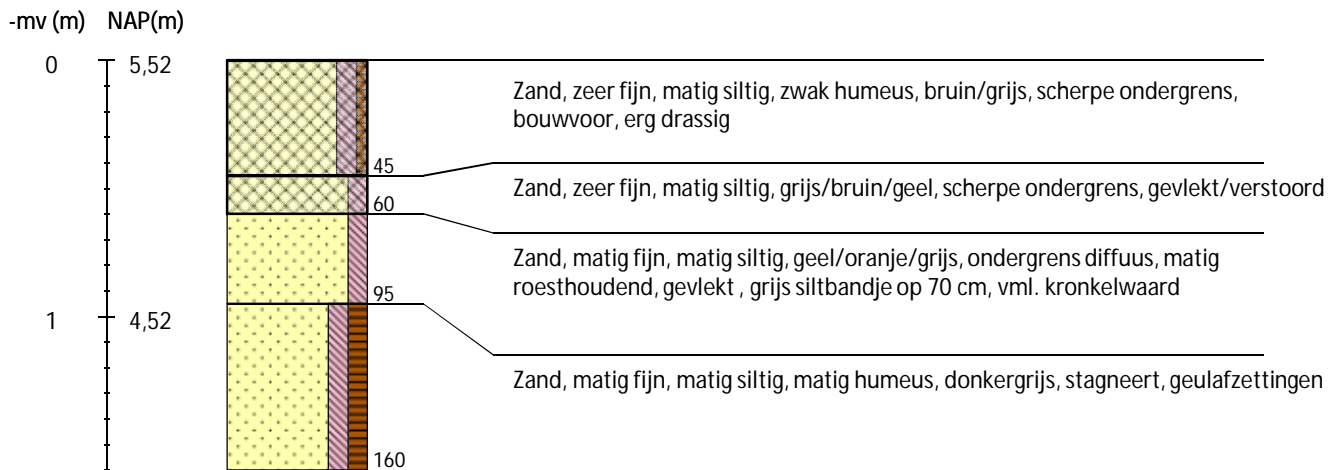

Boring 125 RD-coördinaten: 231001/504233 -

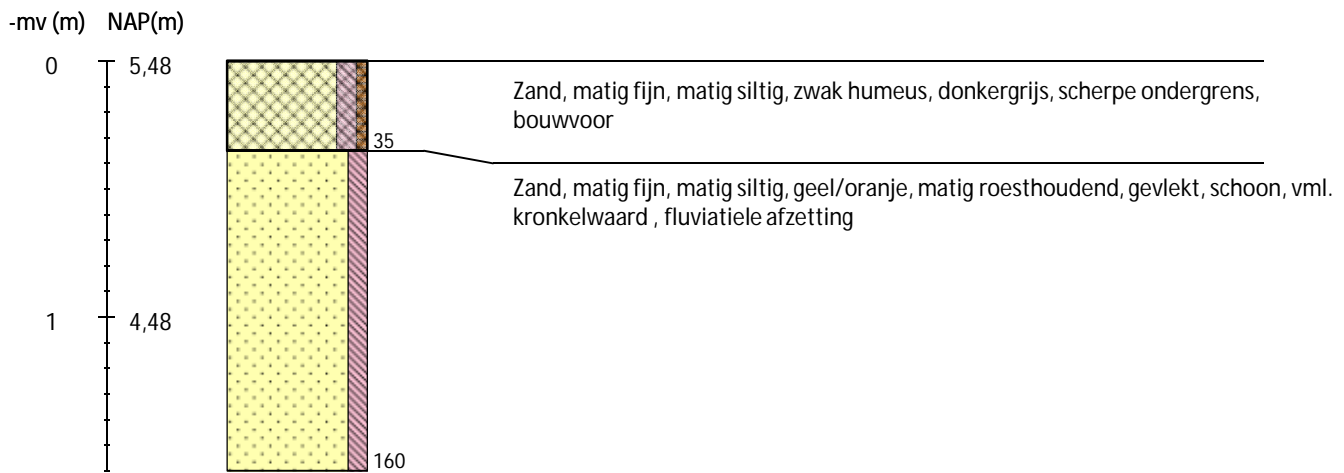

Boring 126 RD-coördinaten: 231037/504242 -

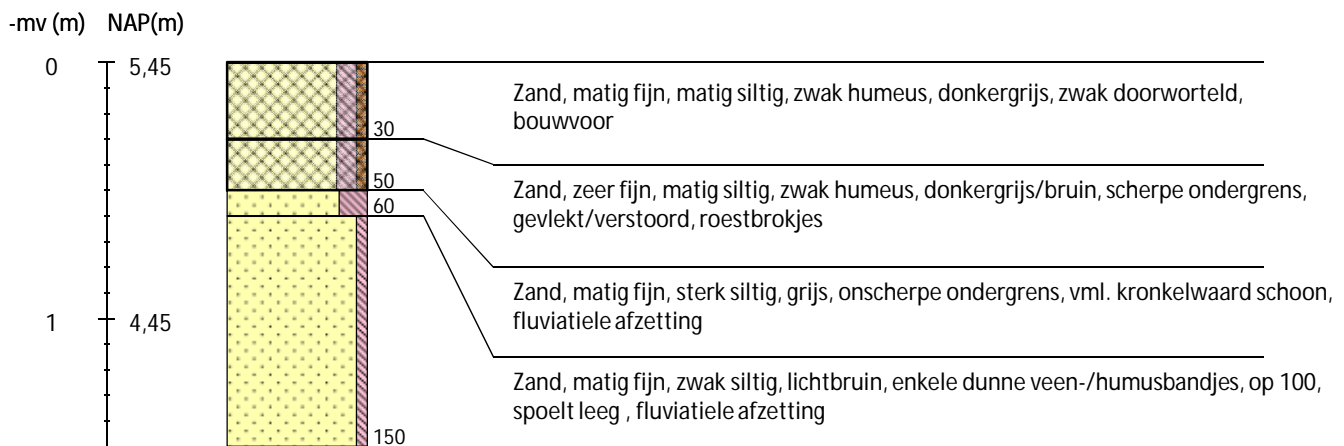

Boring 127 RD-coördinaten: 231074/504260 -

-mv (m) NAP(m)

0 5,36

1 4,36



Boring 128 RD-coördinaten: 231110/504279 -

-mv (m) NAP(m)

0 5,15

1 4,15

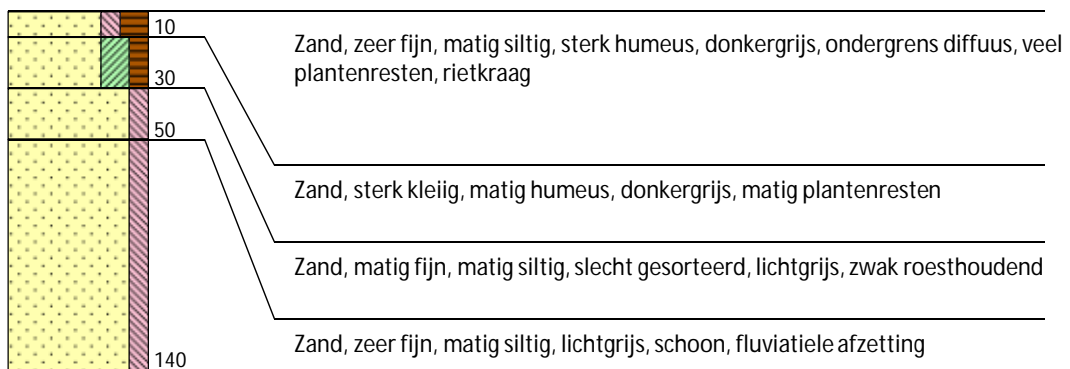

Boring 132 RD-coördinaten: 231223/504204 -

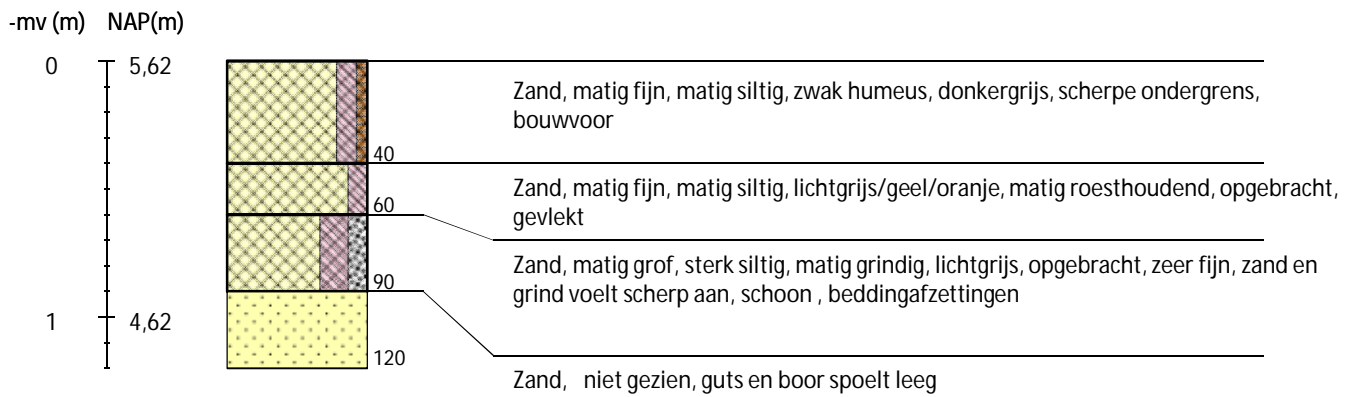

Boring 133 RD-coördinaten: 231227/504168 -

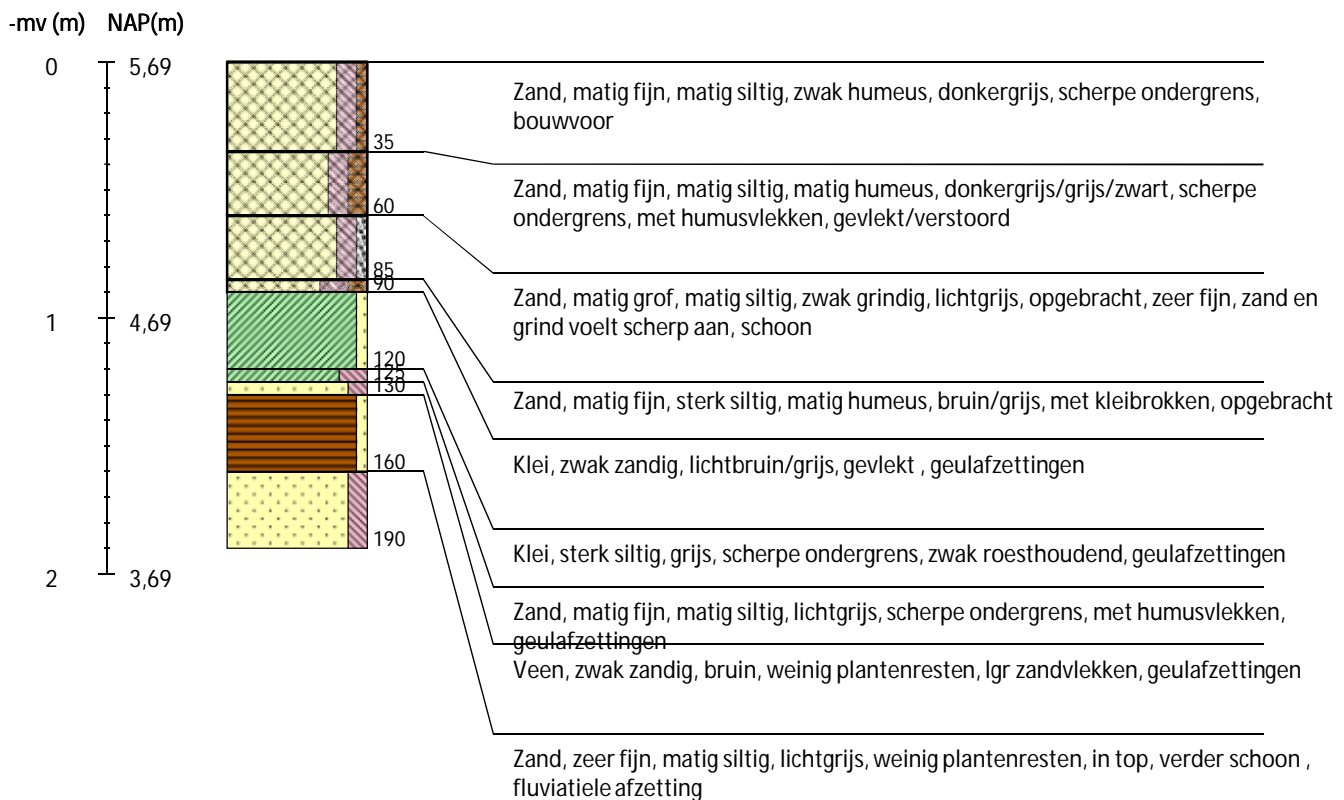

Boring 134 RD-coördinaten: 231225/504124 -

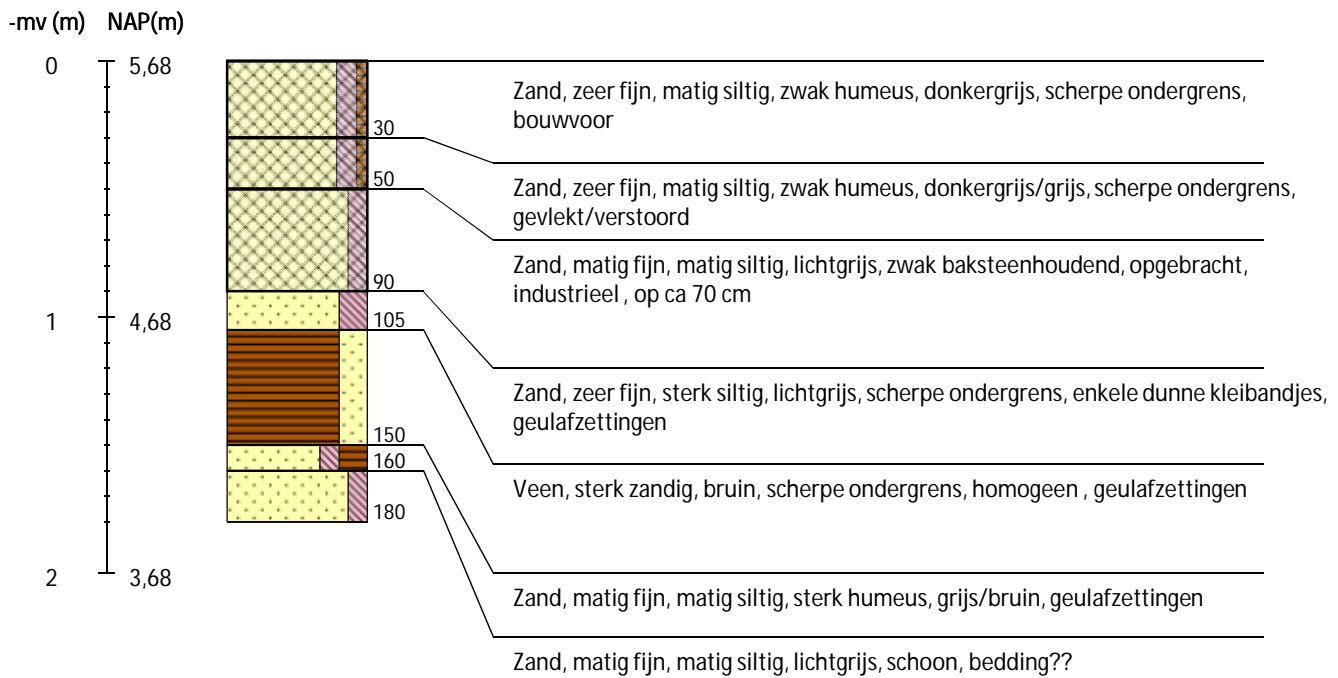

Boring 135 RD-coördinaten: 231209/504088 -

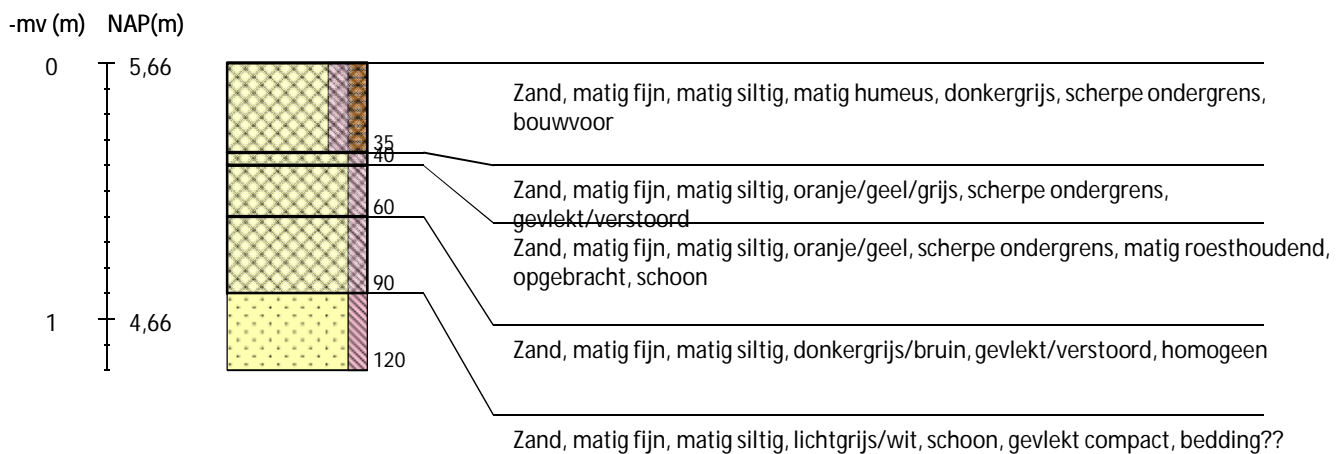

Boring 136 RD-coördinaten: 231179/504057 -

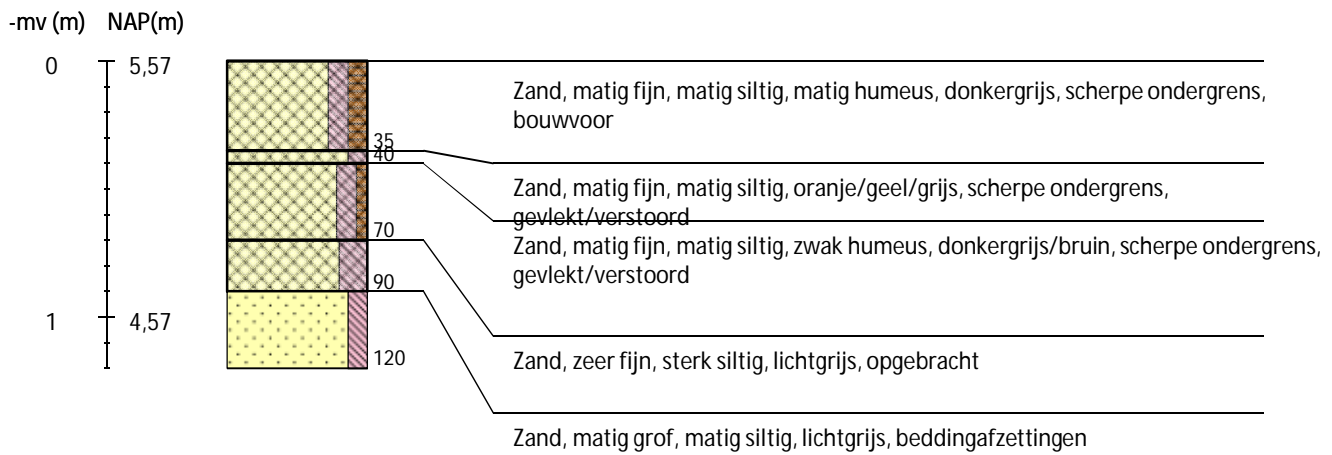

Boring 137 RD-coördinaten: 231145/504037 -



Boring 138 RD-coördinaten: 231108/504022 -

-mv (m) NAP(m)

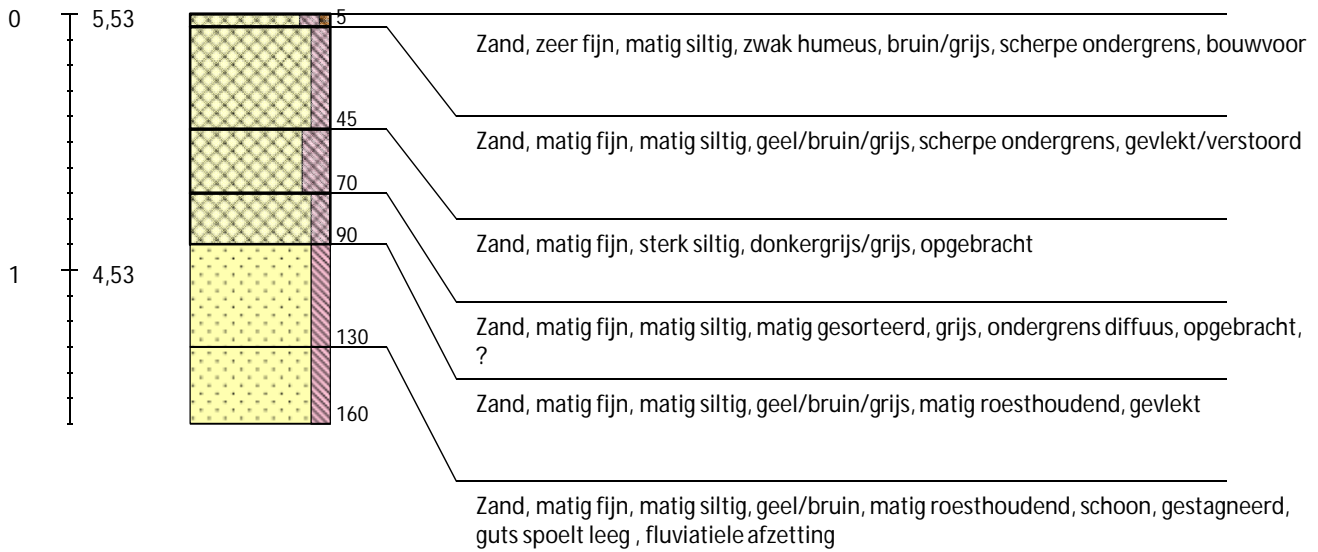

Boring 139 RD-coördinaten: 231081/503993 -

-mv (m) NAP(m)

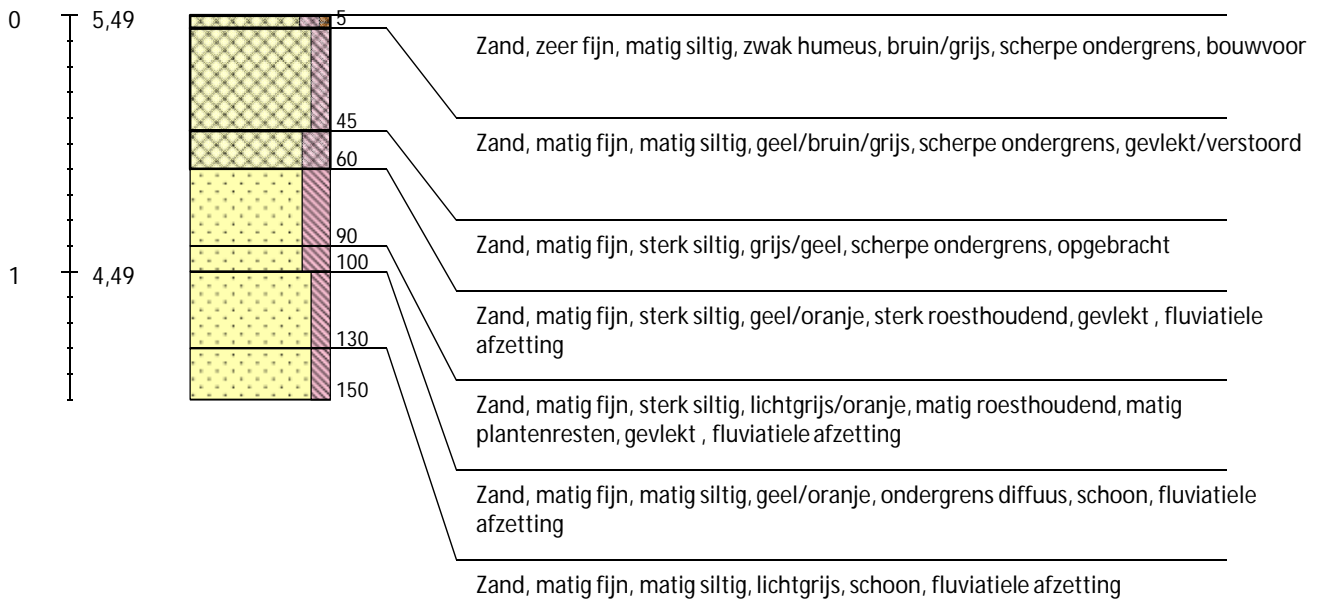

Boring 140 RD-coördinaten: 231063/503956 -

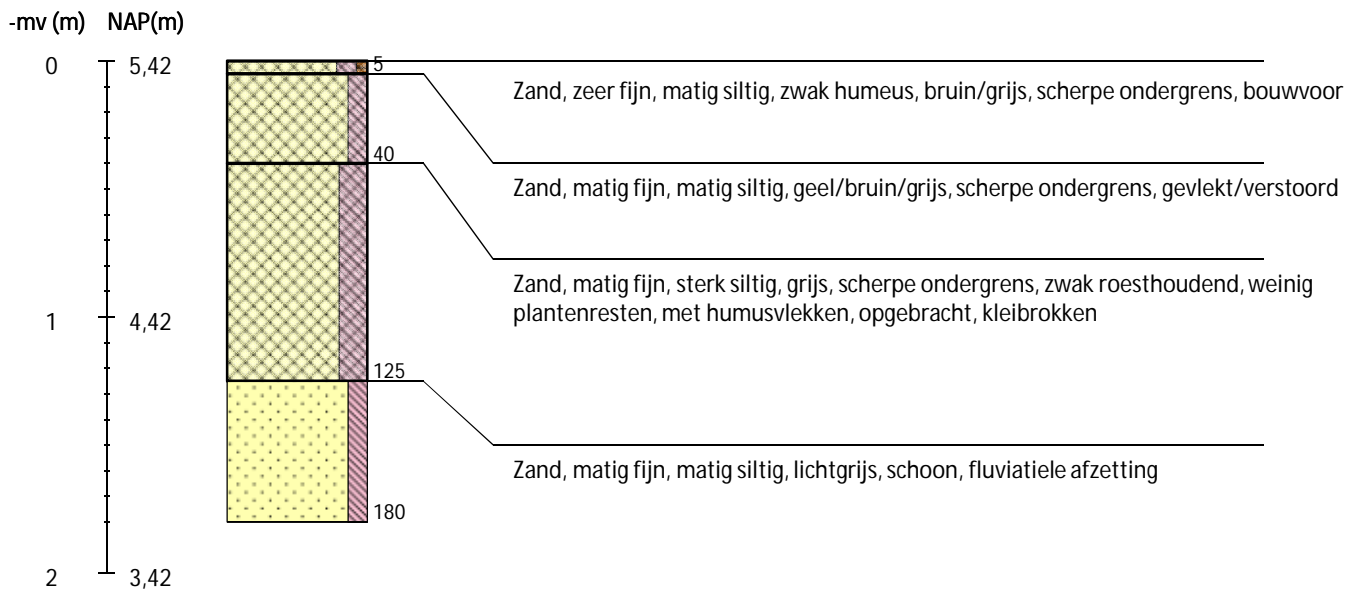

Boring 141 RD-coördinaten: 231053/503919 -

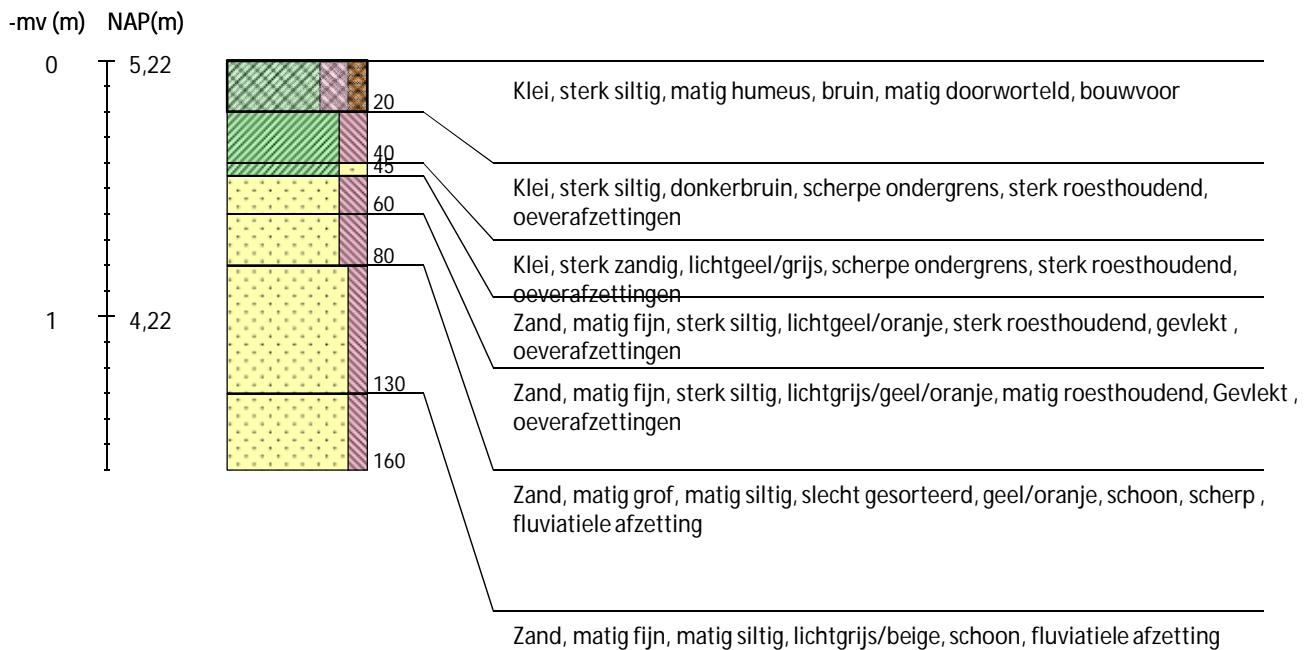

Boring 142 RD-coördinaten: 231046/503877 -

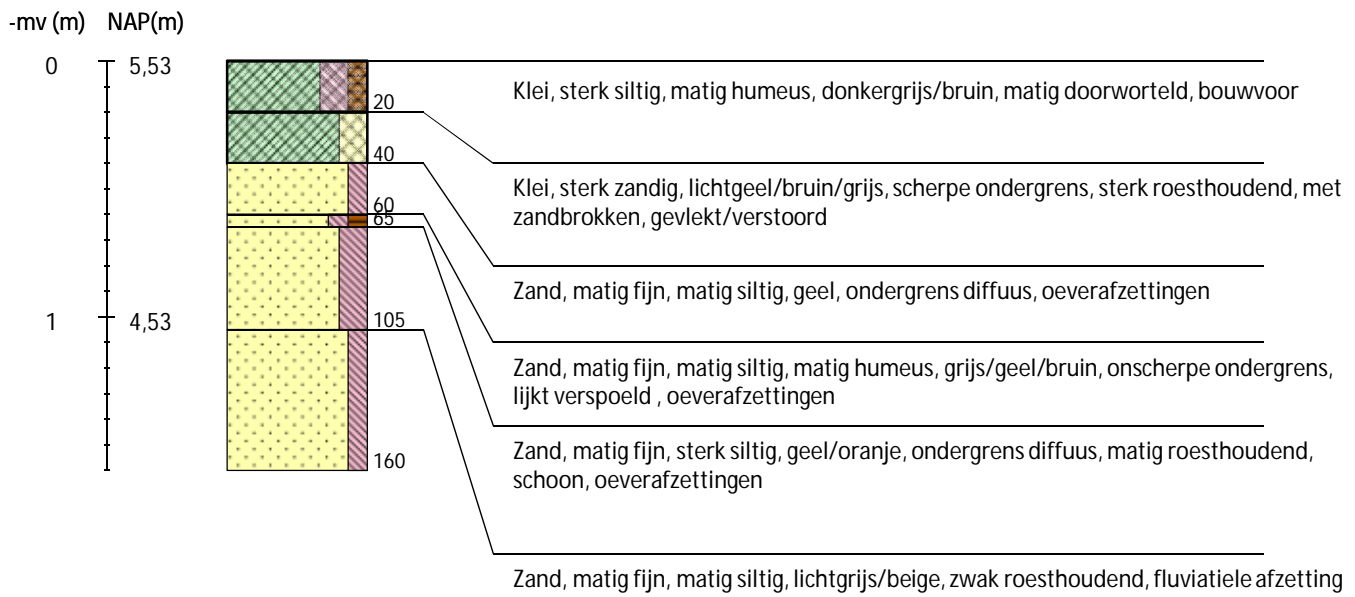

Boring 143 RD-coördinaten: 231048/503840 -

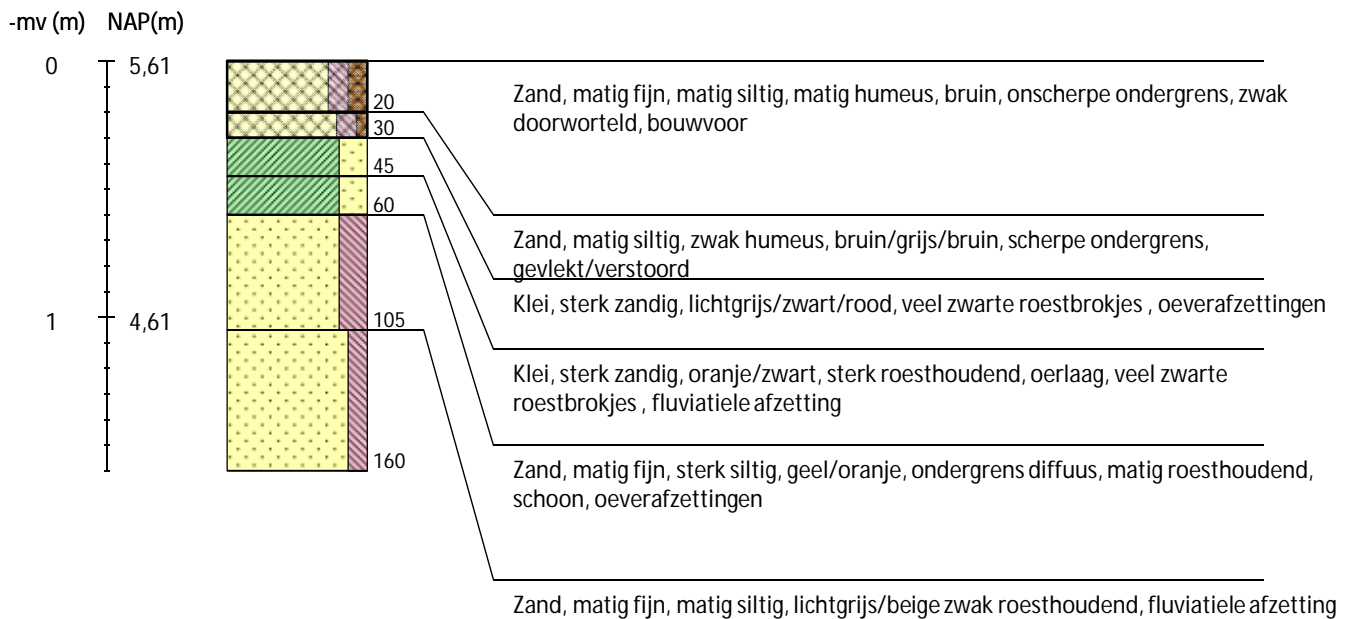

Legenda (conform NEN 5104, boorbeschrijvingsnorm van NITG-TNO en ASB)

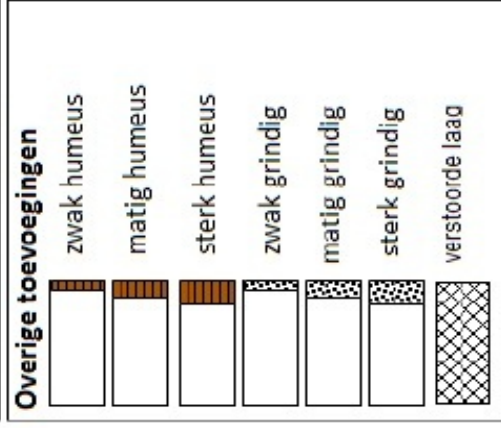
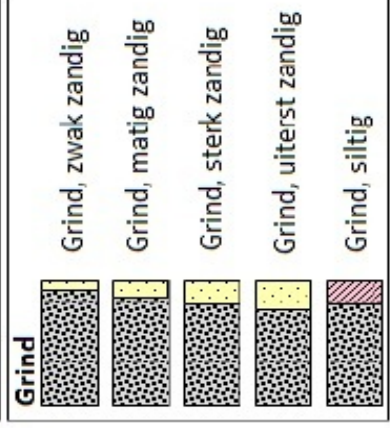
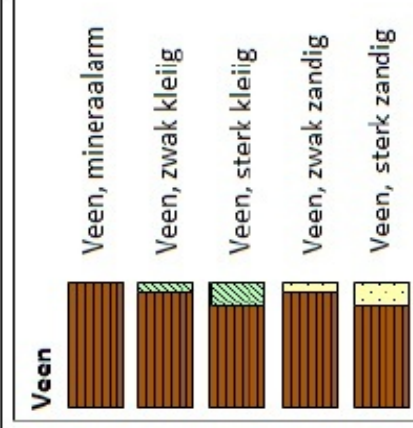
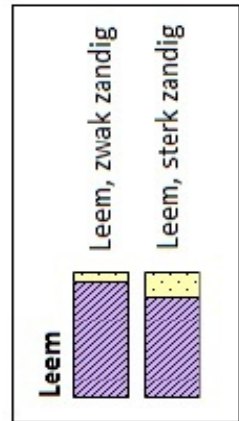
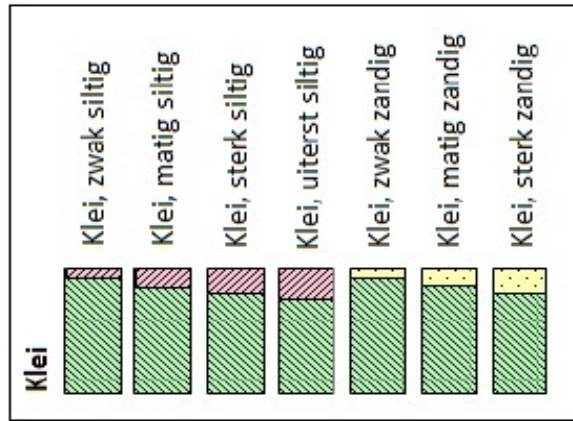
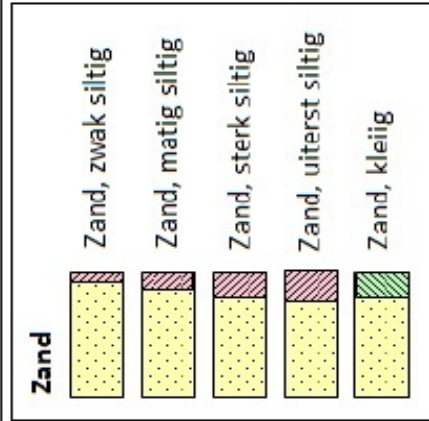

Zandmediaan

uiterst fijn	< 105	µm
zeer fijn	105 - < 150	µm
matig fijn	150 - < 210	µm
matig grof	210 - < 300	µm
zeer grof	300 - < 420	µm
uiterst grof	420 - < 2000	µm

Zandsortering

goed gesorteerd	D60/D10 < 1,8
matig gesorteerd	D60/D10 1,8 < 3
slecht gesorteerd	D60/D10 > 3

Kalkgehalte

kalkloos	geen opbruising minder dan 0,5% CaCO ₃
kalkarm	hoorbare opbruising, circa 0,5 - 1 à 2 % CaCO ₃
kalkrijk	zichtbare opbruising, 1 à 2% CaCO ₃

Begrenzing onderliggende laag

scherp	overgangsgebied < 0,3 cm
onscherp	overgangsgebied 0,3 - < 3 cm
diffuus	overgangsgebied 3 cm - < 10 cm

Inclusies/archeologische indicatoren

weinig	< 1%
matig	1-10%
veel	> 10%